Project Development Phase-IV

Date	2 February, 2026
Team ID	Rohit Sutar
Project Name	Plugging into the Future: An Exploration of Electricity Consumption Patterns
Maximum Marks	4 Marks

❖ Data Connectivity: -

- The electricity consumption dataset was connected to **Tableau** using **MYSQL SERVER** as the primary data source.
- The data connection process involved importing the dataset, verifying field names, and ensuring proper data types for dimensions.
- such as **state, region, month, and year** and measures such as **electricity consumption**.
- This step ensured that the data could be used efficiently for visualization and analysis.

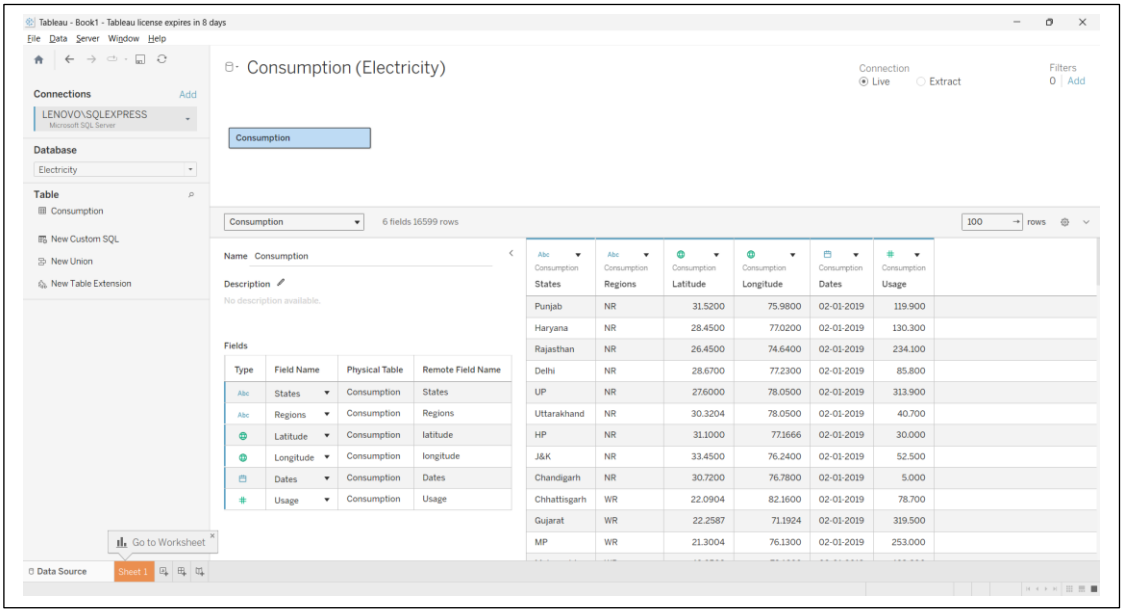

❖ Data Preparation: -

- Data preparation was performed to ensure accuracy and consistency before visualization.
- The dataset was cleaned by removing duplicate records, handling missing values, and standardizing column names.
- Additional calculated fields were created to analyse **total consumption, monthly trends, and regional consumption patterns**.
- These steps improved the quality of the data used in the analysis.

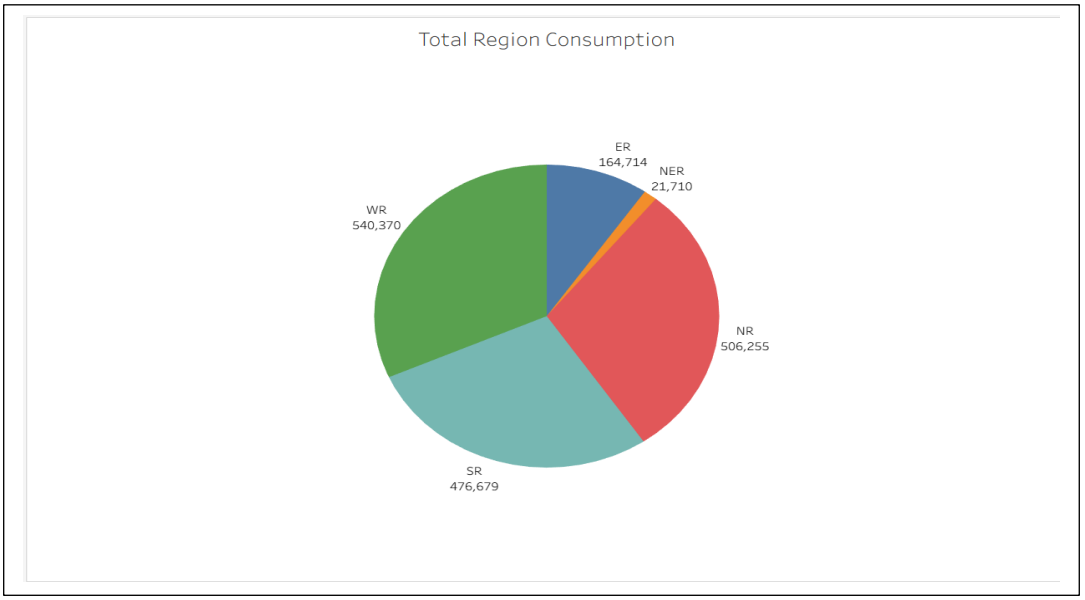

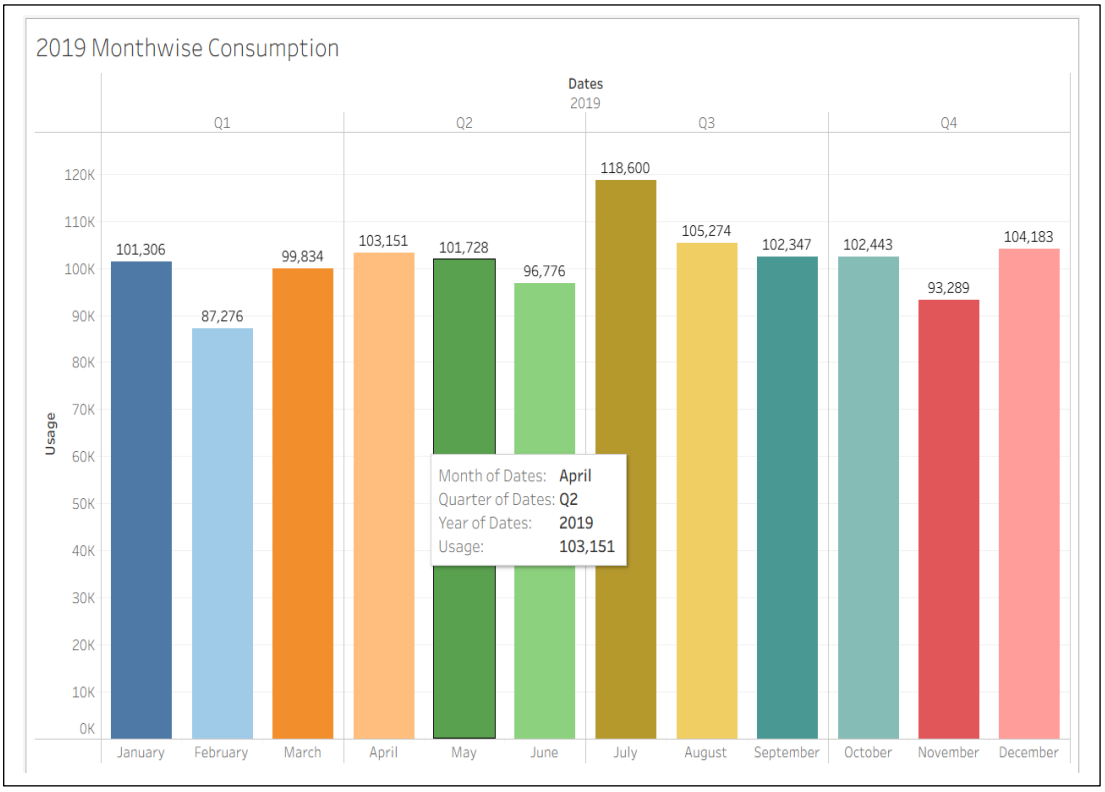

❖ Dashboard Development: -

Interactive dashboards were developed in **Tableau** to visualize electricity consumption patterns.

The dashboard includes visualizations such as:

- State-wise electricity consumption
- Region-wise electricity usage
- Monthly and yearly consumption trends
- Top and bottom electricity consuming states

Filters and parameters were added to allow users to interact with the data and explore different insights.

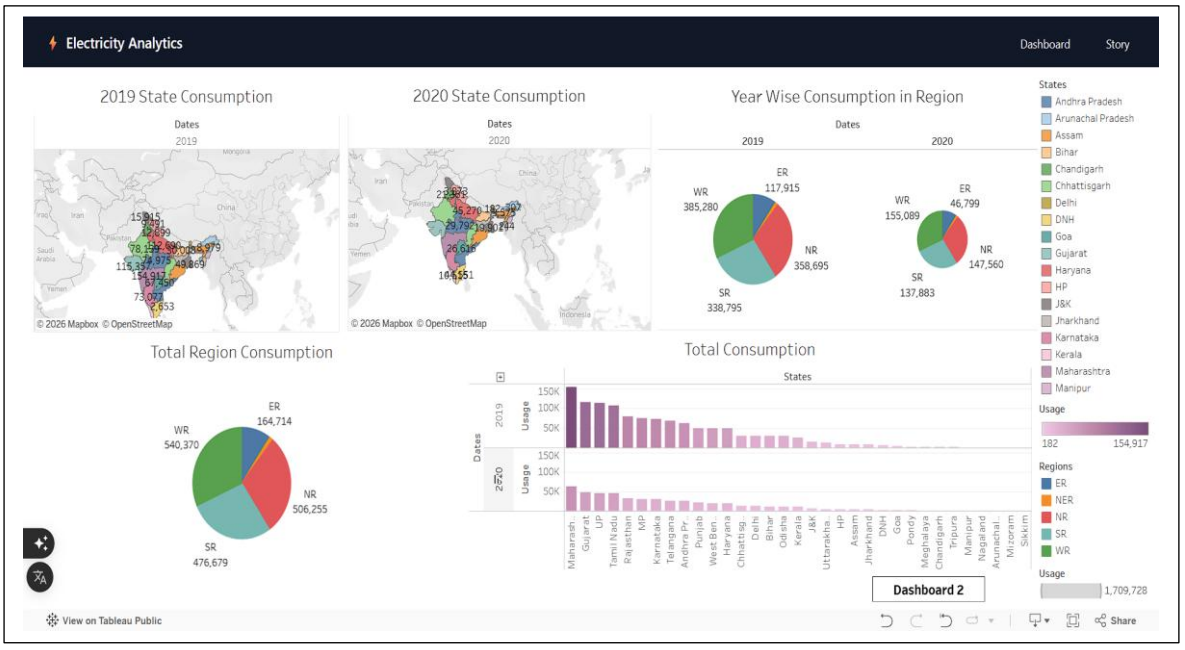

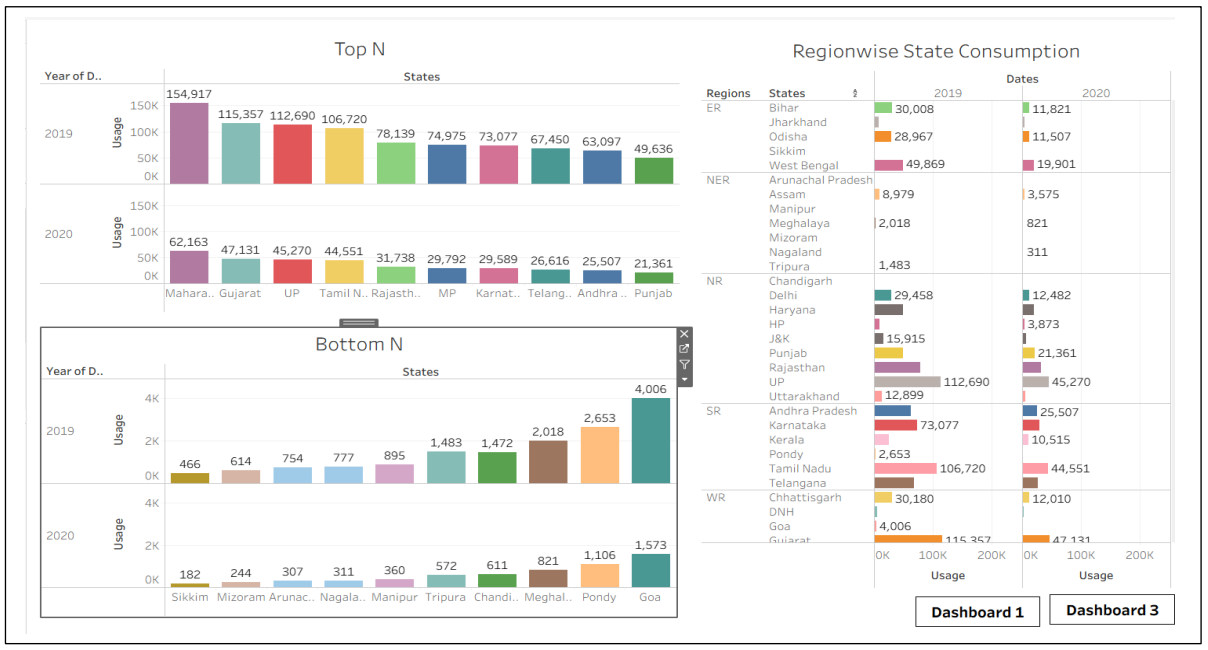

❖ Story Creation: -

- A story was created in **Tableau** to present the analysis in a structured and logical sequence.
- Each story point highlights key insights such as **regional consumption differences, seasonal electricity demand, and the impact of lockdown on electricity usage**.
- This helps users understand the overall narrative behind the data.

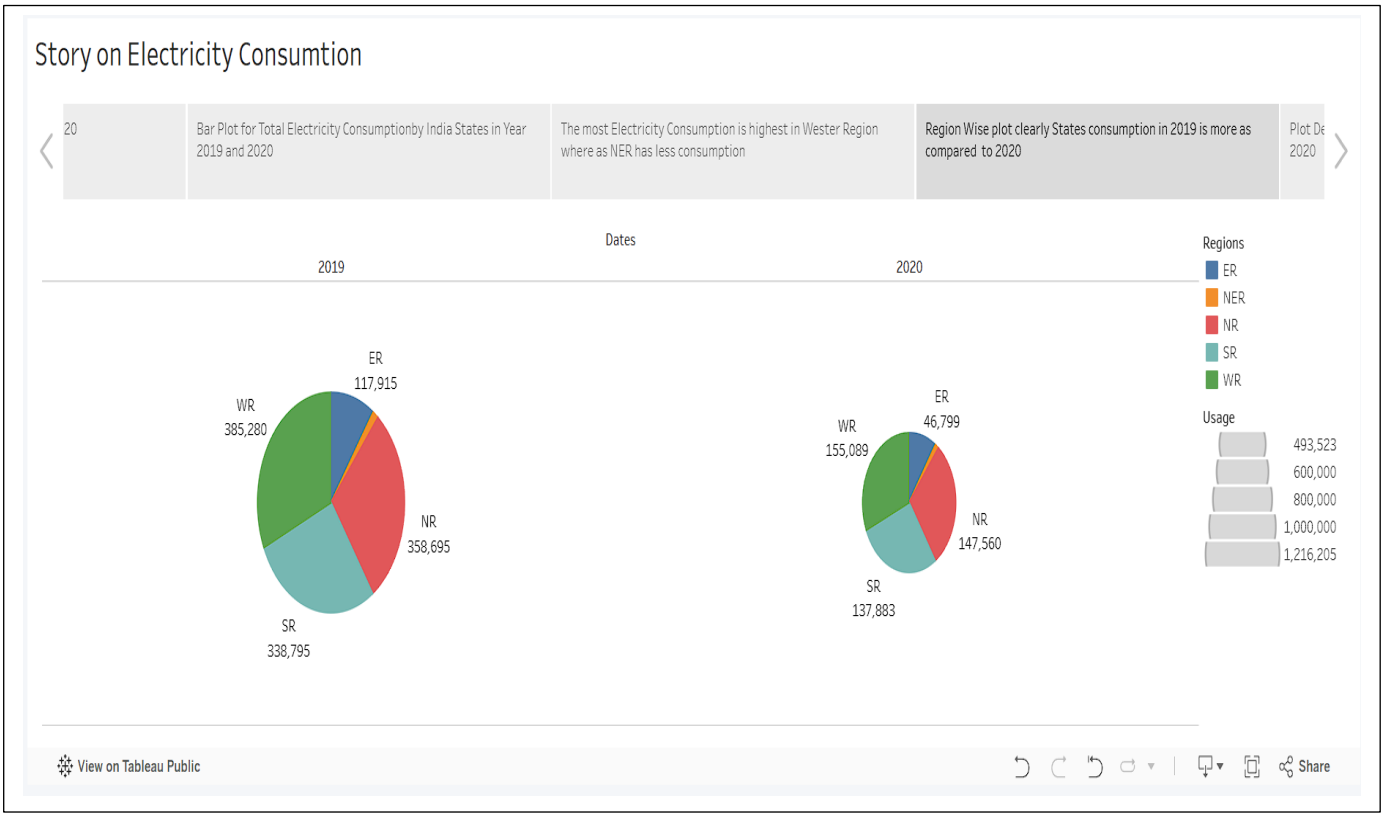

❖ Creativity (Font and Style): -
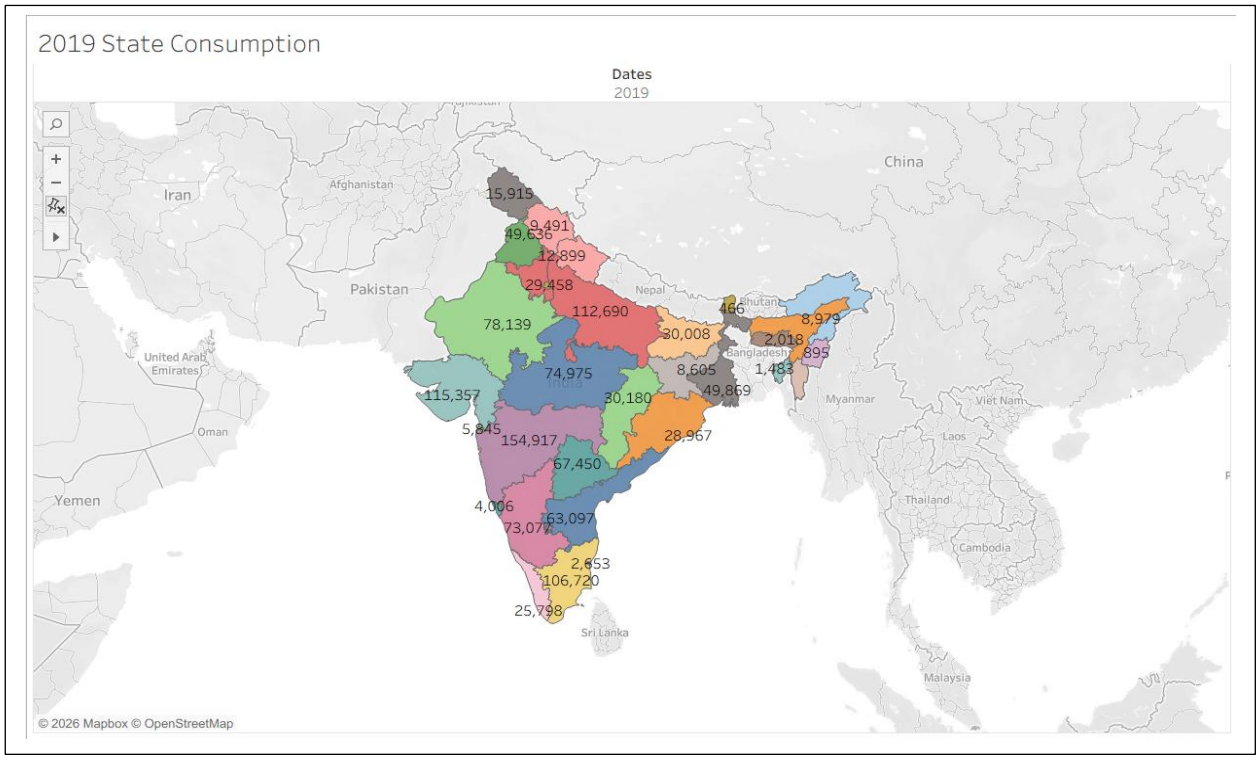
- To enhance the visual appeal and readability of the dashboard, creative design elements were applied.
- Appropriate **fonts, colours, and layouts** were used to make the dashboard clear and professional.
- Consistent styling was maintained across all visualizations to ensure better user experience and easy interpretation of the data.